PFISTERER

Twin Spacer Damper

Features

- maintains the design spacing between subconductors under normal service conditions
- controls the levels of aeolian vibration and subspan oscillation within the internationally accepted safety limits
- preserves mechanical elastic and damping properties over the entire service temperature range and for the expected lifetime of the line
- is maintenance-free for the whole lifetime of the line
- permits movement of the subconductors in any direction without damages of spacer components and subconductors strands
- maintains a suitable clamp grip and prevent clamp loosening by means of a safety plate and a belleville washer
- guarantees high corona extinction voltage due to proper clamp design and manufacturing
- withstand minimum short circuit current of 63 kA for 1 second

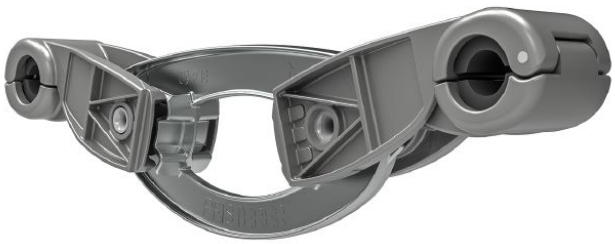

Picture may vary.

Materials

- Body and clamps:
  high pressure die cast aluminium alloy
- Rubber elements:
  elastomer
- Locking latch:
  stainless steel

Technical Data

Article no.		186 954 070
Bundle Quantity		2
Bundle Spacing	(mm)	400
Conductor diameter range	(mm)	45.5 - 46.0
Clamp type		Nut Cracker Clamp

© 2024 PFISTERER Kontaktsysteme GmbH www.pfisterer.com We accept no liability for printing errors / Subject to technical modifications