PFISTERER

Compression Tap Connector U-Shaped, Cu 70/70 mm^2

for copper cables in accordance with DIN 48201, Part 1.
For cable branchings on overhead lines.

Material:
Cu uncoated

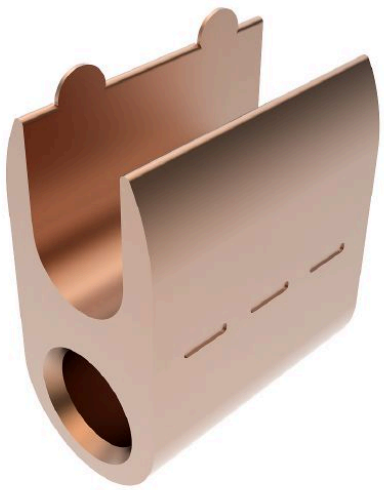

Picture may vary.

Technical Data

Type		U-Shaped
Article no.		302 377 378
Cross section of main conductor	(mm^2)	70
Cross section of tap conductor	(mm^2)	70
Diameter main conductor	(mm)	10,5
Diameter tap-conductor	(mm)	10,5
Code number		26 R
Number of compressions x compression width	(mm)	3 x 5
Surface		uncoated

Dimensions

Dimension B	b (mm)	17
Dimension H	h (mm)	34
Dimension L	(mm)	28

© 2024 PFISTERER Kontaktsysteme GmbH www.pfisterer.com We accept no liability for printing errors / Subject to technical modifications