PFISTERER

Compression Tap Connector H-Shaped - Cu 120/120 mm^2, tin-plated

for DIN 48201 compliant copper cables.
For cable taps and earth grid ring mains.

Sector-shaped conductors must be rounded with round-forming dies.

Material:

- Cu

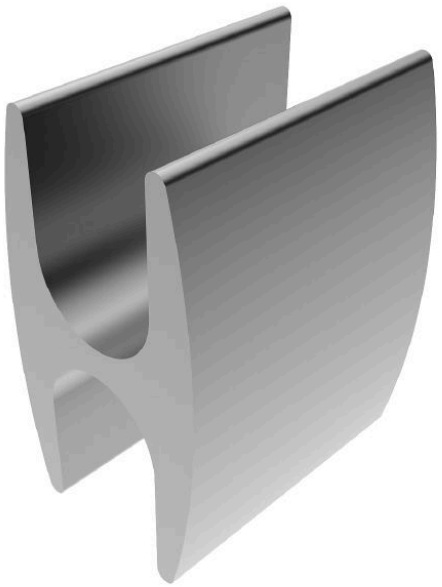

Picture may vary.

Technical Data

Type		H-Shaped
Article no.		302 435 728
Cross section of main conductor	(mm^2)	120
Cross section of tap conductor	(mm^2)	120
Diameter main conductor	(mm)	14
Diameter tap-conductor	(mm)	14
Code number		32 R
Number of compressions x compression width	(mm)	- / 1 x 25
Surface		tin-plated

Dimensions

Dimension B	b (mm)	24
Dimension L	(mm)	25

© 2024 PFISTERER Kontaktsysteme GmbH www.pfisterer.com We accept no liability for printing errors / Subject to technical modifications